

05.11.05	04/10522/2005
5.00	
25.00	
K. Athiyaman	
2. தி. பி.	

82748

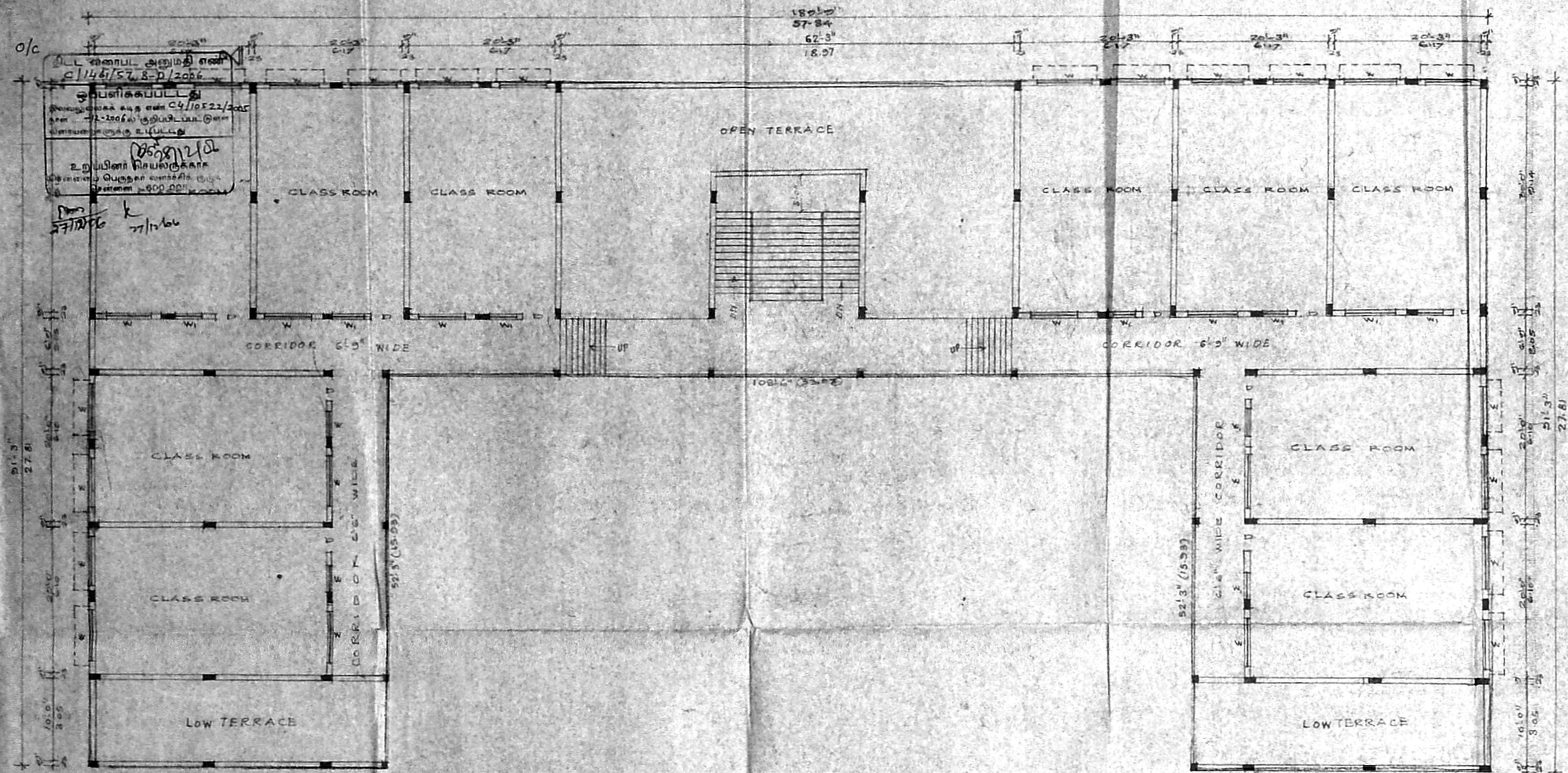

PRO. THIRD FLOOR PLAN
(1428 D sqft (K) 100 CGM²)

PLAN SHOWING THE PROPOSED THIRD FLOOR TO THE EXG. HIGHER SECONDARY SCHOOL BUILDING AT PLOT NO R-10 BLOCK NO 1 S. NO. 100/30, PART TNHB SITES & SERVICES SCHEME PHASE-II KODUNGAIYUR DIVN. 2 PREVIOUS PLAN APPRO. BY CHENNAI CORPORATION ZONE: 1
 PA. NO. D/185/2002 BBA NO. D/187/2002
 DT: 04.03.2002

For ST. JOSEPH'S EDUCATIONAL SOCIETY
 SIGNATURE OF OWNER
 K. Athiyaman

S. ATHIYAMAN, B.E. AMIE. FIV.
 CHARTERED ENGINEER AND VALUER,
 CLASS. LIC. NO. 11 SURVEYOR No. 192
 CORPORATION OF CHENNAI
 NEW 5, KATHAMUNI STREET,
 T. NARAYAN, CHENNAI-600 017.
 Ph: 2115424, Mo: 93810 38440
 E-mail: athiyaman04@yahoo.com
 SIGNATURE OF LICENSED SURVEYOR

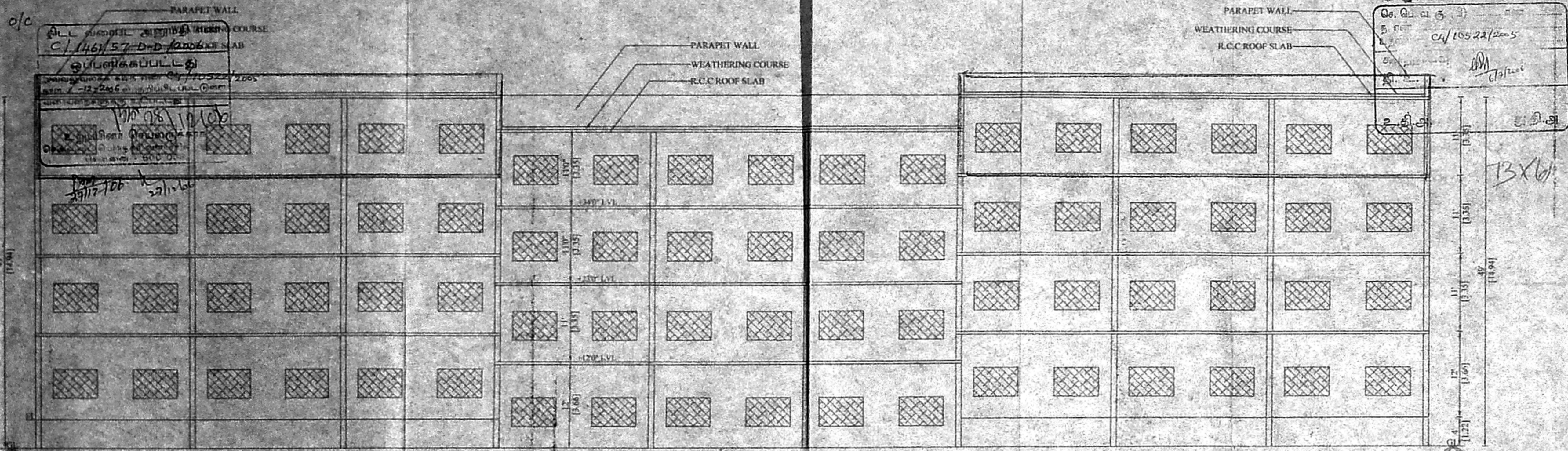

SECTION-RR



ELEVATION

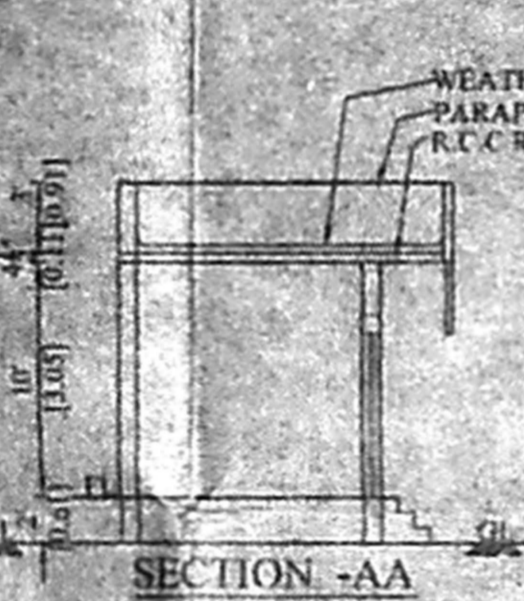

SECTION-AA

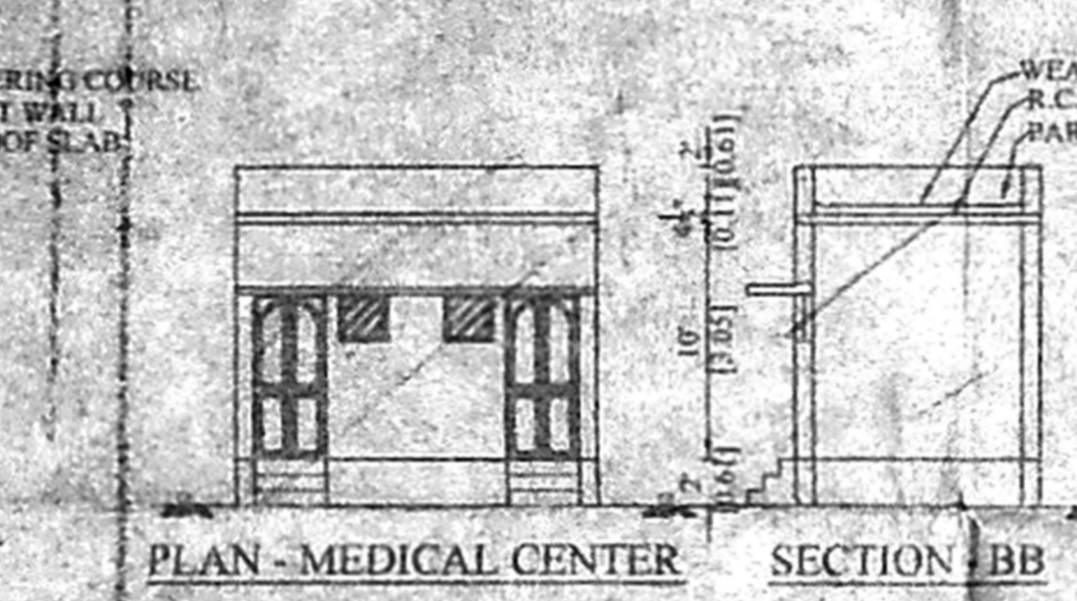

PLAN - MEDICAL CENTER

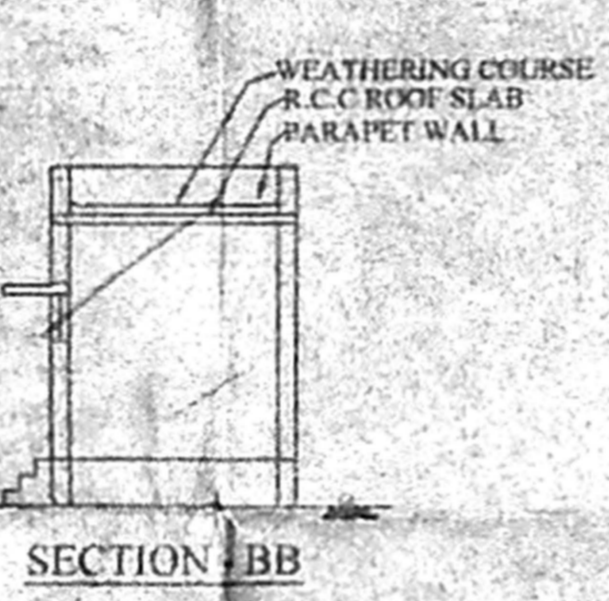

SECTION-BB

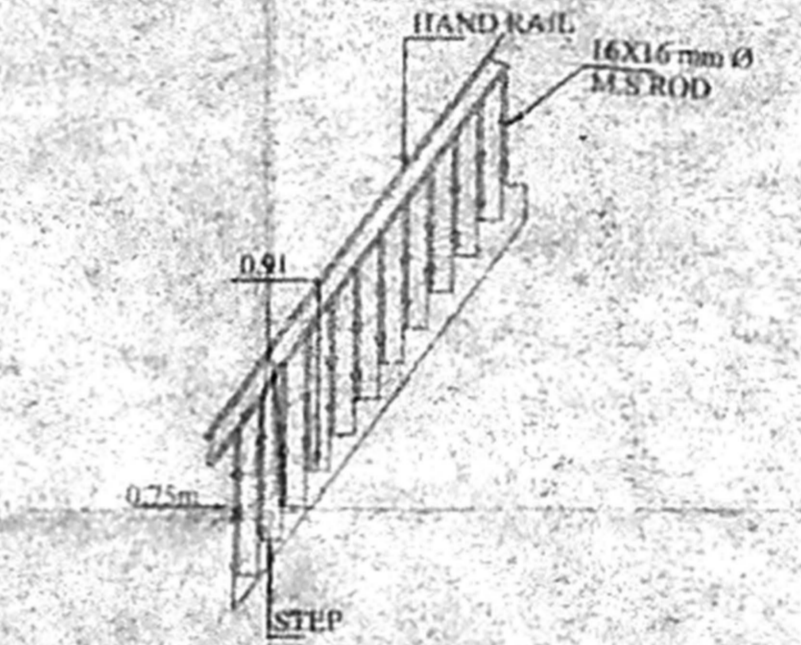

HAND DRILL DETAIL

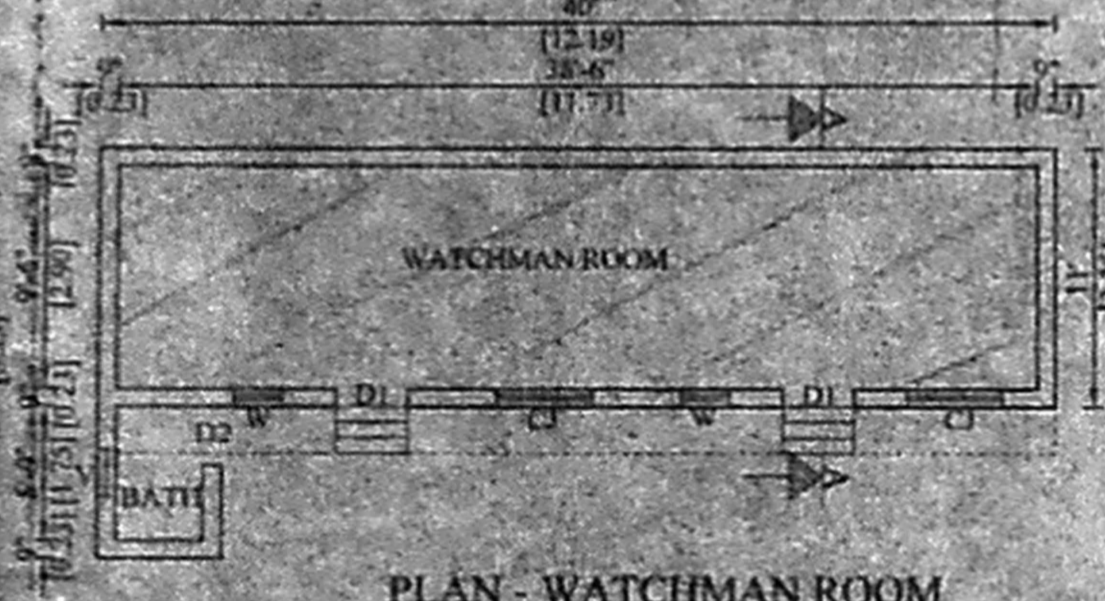

PLAN - WATCHMAN ROOM

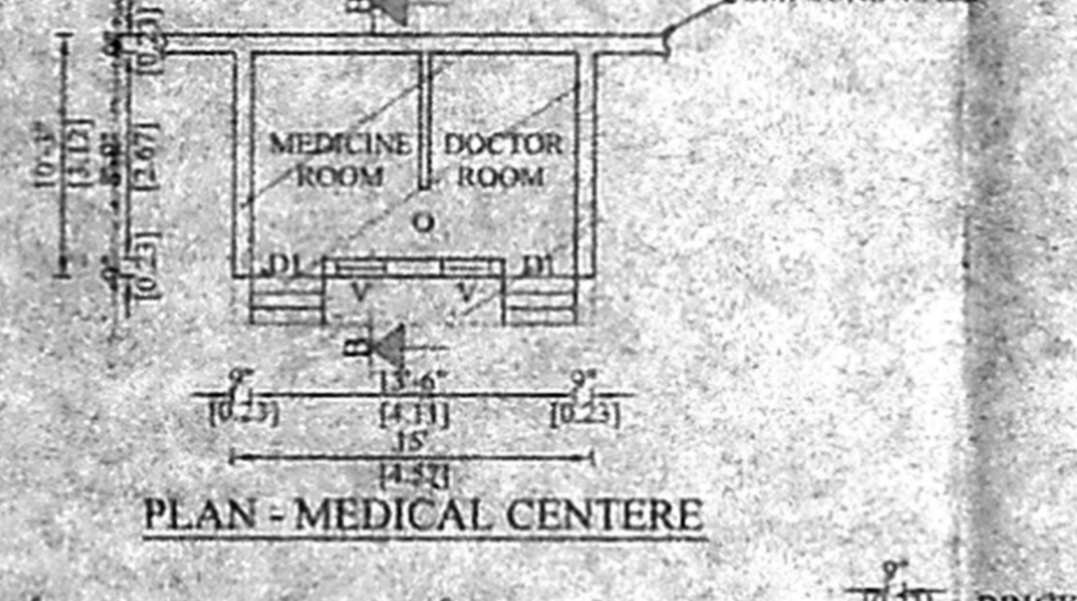

PLAN - MEDICAL CENTER

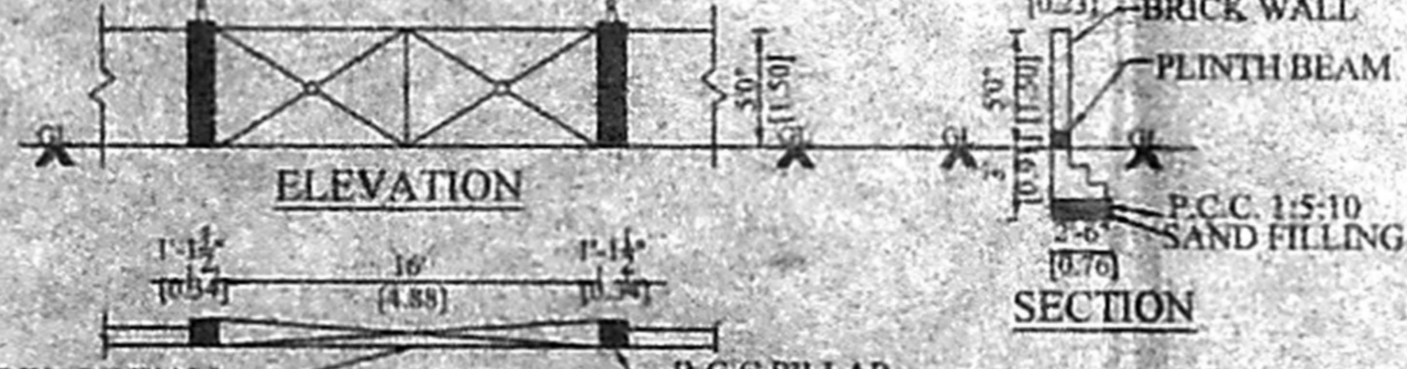

ELEVATION

SECTION

PLAN - COMPOUND WALL

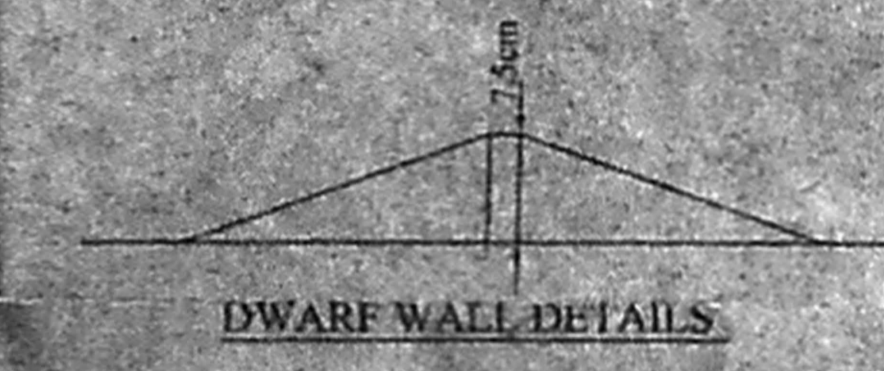

DWARF WALL DETAILS

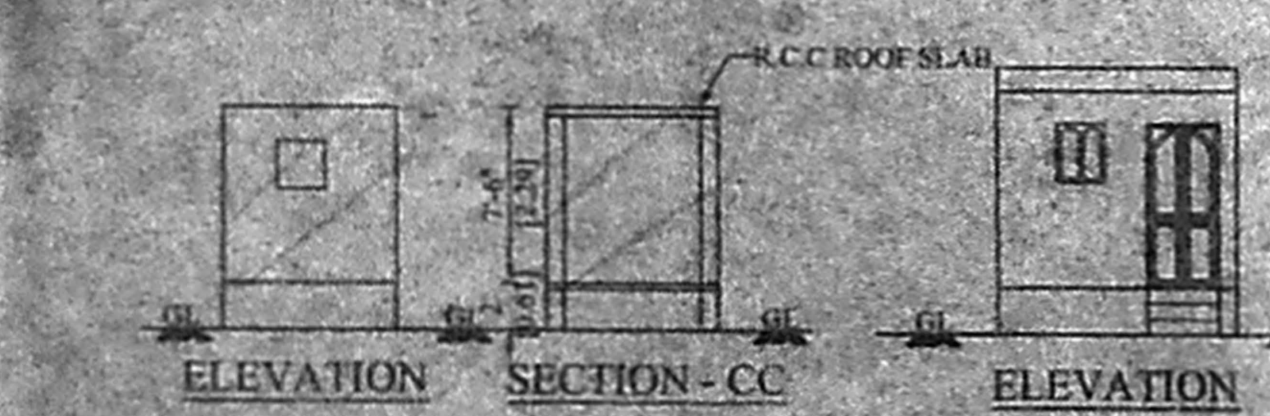

ELEVATION

SECTION-CC

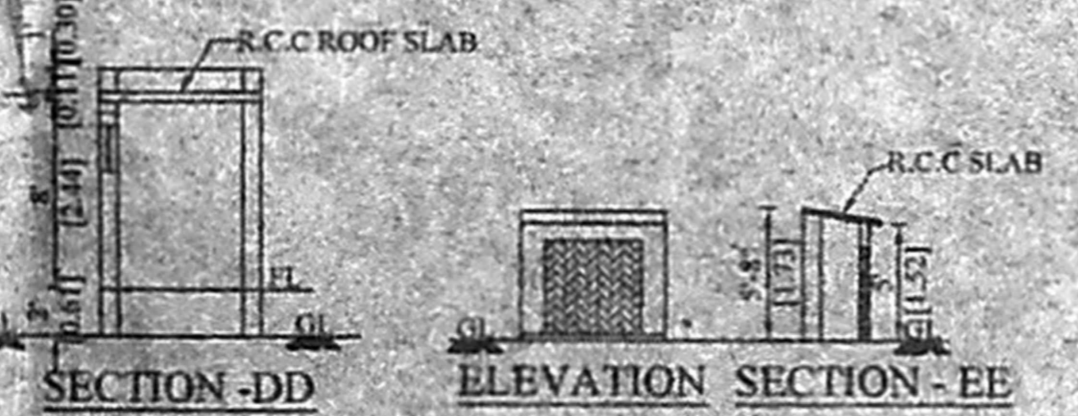

ELEVATION

SECTION-DD



ELEVATION SECTION-EE

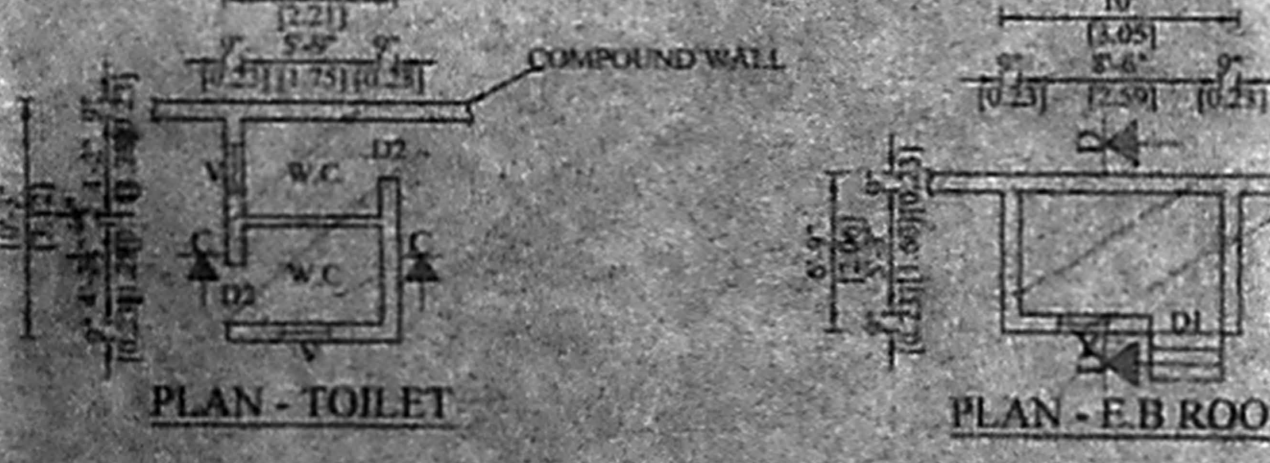

PLAN - TOILET

PLAN - F.B ROOM



PLAN - MOTOR ROOM

PLAN SHOWING THE EXISTING BASEMENT FLOOR TO THE EXISTING HIGHER SECONDARY SCHOOL BUILDING AT PLOT No. R - 10 BLOCK No. 1 SURVEY No. 100 / 3B1 PART TNHB SITES & SERVICES SCHEME PHASE. - TI KODUNGAIYUR, CHENNAI - 600118 DIVISION - 2 ZONE : 1

JOINERY DETAILS		
D1 - DOOR	3'0" X 7'0"	0.91 X 2.13
D2 - DOOR	2'6" X 7'0"	0.76 X 2.13
W - WINDOW	6'0" X 4'0"	1.83 X 1.22
W1 - WINDOW	2'0" X 4'0"	0.61 X 1.22
V - VENTILATOR	2'0" X 2'0"	0.61 X 0.61
CJ - CEMENT JOLLY	4'0" X 2'0"	1.22 X 0.61

AREA DETAILS		
	SQ.FT	SQ.M
EXTG. STAGE	1336.87	124.19
EXTG. MEDICAL CENTRE	153.75	14.28
EXTG. TOILET	74.31	6.90
EXTG. WATCHMAN ROOM & BATH	472.50	43.89
EXTG. F.B ROOM	67.50	6.27
EXTG. MOTOR ROOM	12.00	1.11
SCALE 1" = 8'-0" 1:100		

For ST. JOSEPH'S EDUCATIONAL SOCIETY

OWNER:

S. ATHIYAMAN, B.E. AMIE, FV, CHARTERED ENGINEER AND VALUER, CLASS-1 LICENSE NO. SURVEYOR No. 102 CORPORATION OF CHENNAI, NEW 5, NATHAMUNI STREET, T. NAGAR, CHENNAI-600 017. Phone: 5824, Mb: 93810 38440 sathyaman04@yahoo.com

LICENCED SURVEYOR